

ROAD INDEX

A	APPLE BLOSSOM LANE B3	I	SANDGATE CIRCLE F3
	AVON LANE B5		SEMINARY LANE F4
B	BARDWELL DRIVE D3	J	SHADOW HILL TRAIL F3
	BARRINGTON LANE B4		SHADY LANE C6
	BENTBROOK DRIVE B4		SHARP LANE D1
	BIRDWOOD DRIVE C2		SHERMAN ROAD A4-F3
	BIRLAND TRAIL C2		SHERWOOD TRAIL B2
	BLACKBERRY LANE E2		SHILOH DRIVE D3
	BROOK LANE A2		SPERRY ROAD F6-E1
	BUCKEY DRIVE C2		STRIP BLOSSOM TRAIL B2
	BIRACWOOD DRIVE (PVT) C2		SPRING ROAD D2
C	CAMBRIDGE DRIVE C2	K	SPRUCE DRIVE D2
	CAMELOT DRIVE C2		STACY LANE A5
	CARMICHAEL DRIVE C2		STEELWOOD LANE A5
	CASSIE LANE F5		STOCKBROCK DRIVE B4
	CAVES ROAD B1-C6		STORYBOOK LANE C3
	CEDAR ACRES DRIVE B1-C6		STRAFORD TRAIL B4-5
	CEDAR CREST TRAIL A5-E5		STURMERS ROAD D1
	CEGAR ROAD A5-E5		SURREY (PVT.) B3
	CHALET DRIVE C2	L	
	CHAIN STREET C2		LAKE FOREST DRIVE C1
	CHERRY LANE C2		LAKEWOOD DRIVE E6
	CHESTER BROOK C2		LASER DRIVE C4-5
	CHESTERFIELD LANE C2		LAUREL ROAD B5
	CHILLICOTHE ROAD C1-D2		LEEDSBROOK LANE B5
	CLEARVIEW ROAD C3		LEGEND CREEK DRIVE F3
	CLIFFVIEW LANE (PVT.) E2	M	
	COTTRELL DRIVE D5		MANCHESTER DRIVE B4
	COUNTY LINE ROAD A1-A6		MAPLE DRIVE B4
	CRANWOOD DRIVE D2		MAPLE LEAF TRAIL F3
D	DEANS GATE (PVT) D2		MARLIN ROAD D5
	DEVON LANE B2		MARSH HAWK RUN B2
	DOROTHY ROAD B2		MANTINGALE (PVT) F5
	DRURY LANE B2		MAYFIELD RD A4-E4
E	EAST HILL DRIVE B2	N	MAYVIEW LN A4
	EAST SHILOH DR B2		MEADOW RIDGE DR C3
	EEDYWOOD LANE B2		MERRIE LANE C3
	EVERGREEN DRIVE B2		MORNING GLORY TRAIL A5
F	FAIRFIELD TRAIL B2	O	MULBERRY ROAD A2-F2
	FERRY ROAD B2		WALNUT RIDGE ROAD B1
	FOREST LANE B2		WARD DRIVE C4
	FOXHAVEN DRIVE B2		WAPWICK LANE B4
	FOX LEGGES LANE B2		WEDGEFIELD LANE C3-C6
	FOX MOOR TRAIL B2		WEDGEWOOD DRIVE B5
	FOX RUN (PVT) B2		WELLSWOOD TRAIL B5
G	GEV ROAD B1	P	WEST GAUGA TRAIL A5
	GLENN HILL B1		WEST SHILOH DRIVE D3
	GREEN DRIVE B1		WEST WALNUT RIDGE ROAD B1
	GREENFIELD TRAIL B1		WHITE PINE (PVT.) B1
H	HAROLD DRIVE F1-25	Q	WHITE PINE (PVT.) B1
	HEATH ROAD F1-25		WHITING DRIVE C2
	HERRICK DRIVE F1-25		WILLOWBROOK DRIVE C2
	HERVIE ROAD F1-25		WILLOW HILL DRIVE C2
	HICKORY STREET F1-25		WILSON MILLS ROAD A3-F3
	HICKORY DRIVE SOUTH F1-25		WINDING BROOK LANE D2
	HILLCREST LANE F1-25		WOODCHUCK HOLLOW F3
	HILLENDALE ROAD F1-25		WOODCREST LANE B5
	HOVEY DRIVE F1-25		WOODLANDS TRAIL B5
			WOODSIDE DRIVE D4
			WOODSIDE DRIVE SOUTH D6
			WYANDOT ROAD E5
I		R	
			RANCH DRIVE E5
			RED OAK DRIVE C3-C4
			RESERVE LANE C3-C4
			RUST DRIVE (PVT.) D2
J		S	
			SANDGATE CIRCLE F3
			SEMINARY LANE F4
			SHADOW HILL TRAIL F3
			SHADY LANE C6
			SHARP LANE D1
			SHERMAN ROAD A4-F3
			SHERWOOD TRAIL B2
			SHILOH DRIVE D3
			SPERRY ROAD F6-E1
			STRIP BLOSSOM TRAIL B2
			SPRING ROAD D2
			SPRUCE DRIVE D2
			STACY LANE A5
			STEELWOOD LANE A5
			STOCKBROCK DRIVE B4
			STORYBOOK LANE C3
			STRAFORD TRAIL B4-5
			STURMERS ROAD D1
			SURREY (PVT.) B3
K		T	
			TATTERSALL (PVT.) B3
L		U	
			UNPAVED ROAD
M		V	
			PAVED ROAD
N		W	
			RAILROAD
O		X	
			TOWNSHIP LINE
P		Y	
			COUNTY LINE
Q		Z	
			CORPORATION LINE

SCALE IN 1/160 OF AN INCH
1-800-345-7334

- ① CHESTER ELEMENTARY SCHOOL
 - ② WEST GAUGA MIDDLE SCHOOL
 - ③ WEST GAUGA HIGH SCHOOL
 - ④ HAWKEN SCHOOL
 - ⑤ COMMUNITY CHURCH
 - ⑥ CHRIST PRESBYTERIAN CH.
 - ⑦ BAPTIST CHURCH
 - ⑧ ST ANSLEM CHURCH-SCHOOL
 - ⑨ CEMETERY
 - ⑩ CEMETERY
 - ⑪ CHESTER TOWNSHIP CEM.
 - ⑫ ROLLING GREEN MEM. CEM.
 - ⑬ CHESTER TOWN HALL
 - ⑭ UNITED STATES POST OFFICE
 - ⑮ CHESTER VOL. FIRE DEPT.
 - ⑯ LINDSEY ELEMENTARY SCHOOL
- SCALE: 1" = 2000'
ROBERT L. PHILLIPS,
GEAUGA COUNTY ENGINEER

SCALE IN 1/160 OF AN INCH

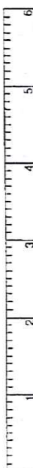

1-800-345-7334

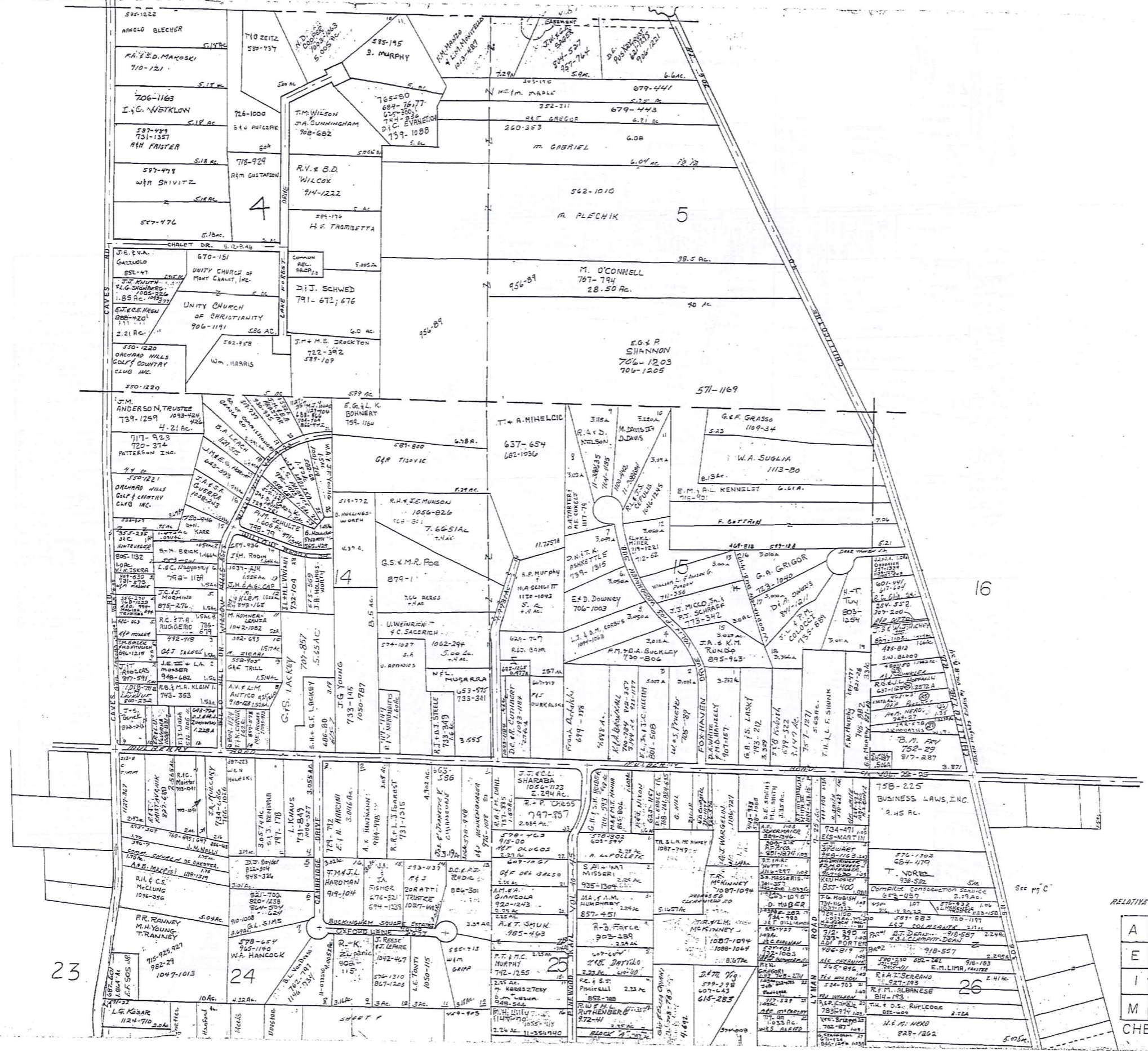

SCALE 1"=300'
JANUARY 1, 1998

✓ Indicates surveyed on file with tax map dept.

* Inadequate description

RELATIVE REPRESENTATION

A	B	C	D
E	F	G	H
I	J	K	L
M	N	O	P

CHESTER B

L A K E C O U N T Y

E SHARP SURVEY VOL 6-PC 103 (PLATS)

1. M. SANTEK	1031-9327
2. D.L. CICHELLA	203-048, 700-1092
3. JEDICUS & ADIPALDI	109-577, 629-774
4. R.L. WADLER	731-1062, 1026-639
5. L.W.R. PHILLIPS	1092-1302
6. W.L. VANHORN	1126-605, 1082-1312
7. W.F. ZIMMER	935-782
8. J. ZANID	538-111, 1025-1046
9. E.H. WHITNEY	695-152, 1020-666
10. A.B. TAYLOR	351-243, 942-045
11. J.H. SONS TRUST	350-377
12. J.M. SMITH	819-600
13. J.H. KOVACIC	840-867
14. A.M. E. DARRDO	727-1087
15. G. G. GREZINA	224-215, 745-639
16. C.T. O'BRIEN	821-1149
17. A.V. WARGELIN	1126-744
18. W.A. COOPER	780-464
19. J.P. DUJMOVIC	574-126
20. J. ADAMS	68-1-239
21. M.R.K. KOSLEY	985-913, 732-220
22. F. RUTIC	661-1206, 756-236
23. C.E. HECKMAN	647-710
24. G.J. REESE	647-710
25. G.M. REESE	647-710
26. H.P. HISH	647-1202
27. E.W. DAVID & L.R. KLAUSS	897-104
28. T.H. HATUL	667-515
29. D. WEY	675-684
30. D. CORRELL	511-28
31. K.R. KOSLOVIC	793-1
32. K.R. KOSLOVIC	1083-201
33. K.R. KOSLOVIC	1083-251
34. G.A. CALABRESSE	917-1249
35. H. HEDJ. RALCHANSKI	733-556
36. M.T. WACLAWSKI	1049-991
37. M. GUARNERA	1126-476
38. D.D. KRIBER	1086-5
39. G.W. S.L. STUMPE	1221-1014
40. K.A. SCHAUER	716-360
41. W.L. DEY & P. BRADDER	551-1044
42. D. D. KLEINSORGE & J. MOORE	1044-1028
43. R.T. & R.G. SCHULER	741-163
44. R.M. SHOLTIS, II	1106-489
45. H.C. GRASSI	1103-368, 733-418
46. R.A. SHISLA	619-54
47. S.J. STEDIC	553-306
48. M.A. P.T. PETTY	1015-110, 538-1094
49. F.E. CARLO	751-289
50. E. SHARD	512-472
51. S.L. SHARP	817-246
52. A.G. MULLIKEN	735-751
53. J.H. MORRIS	823-251
54. M. HENRY & J.T. DI FRANCO	1059-579
55. G.W. WHITE & M. OOK	1102-67
56. G.D. WHITE	1001-285
57. J.G. WOODWORTH & T.H. WARNEKA	915-637
58. T. KE GLOVIE	1044-454
59. T. KE GLOVIE	1071-473
60. T. KE GLOVIE LEVING TRUST	1128-823

SCALE IN 1/10 OF AN INCH

1-800-345-7334



SCALE 1"=300'
JAN. 1, 1998

Indicates Survey on file with tax map dept.

* Inadequate description

RELATIVE REPRESENTATION

A	B	C	D
E	F	G	H
I	J	K	L
M	N	O	P

CHESTER C

L A K E G E M R O A D C O U N T Y

C H A R D O N T O W N S H I P

SCALE IN 1/4 OF AN INCH
1-800-345-7334

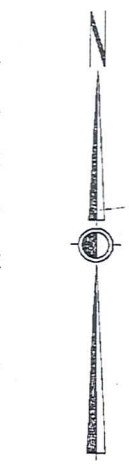
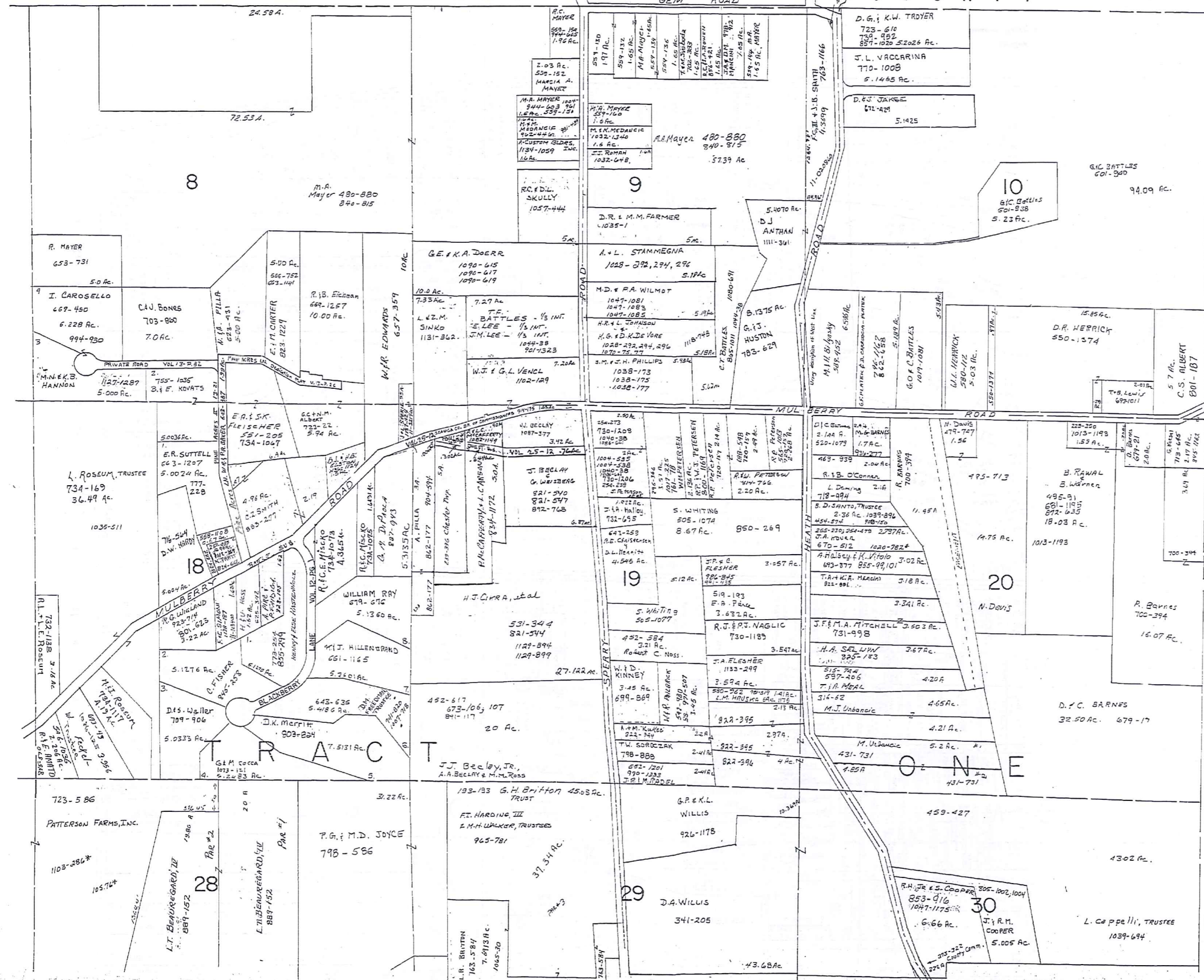

SCALE 1"=300'

✓ Indicates Survey on Plat with tax map plat

* Inadequate description

JANUARY 4, 1998
RELATIVE REPRESENTATION

A	B	C
E	F	G
I	J	K
M	N	O

CHESTER D

23

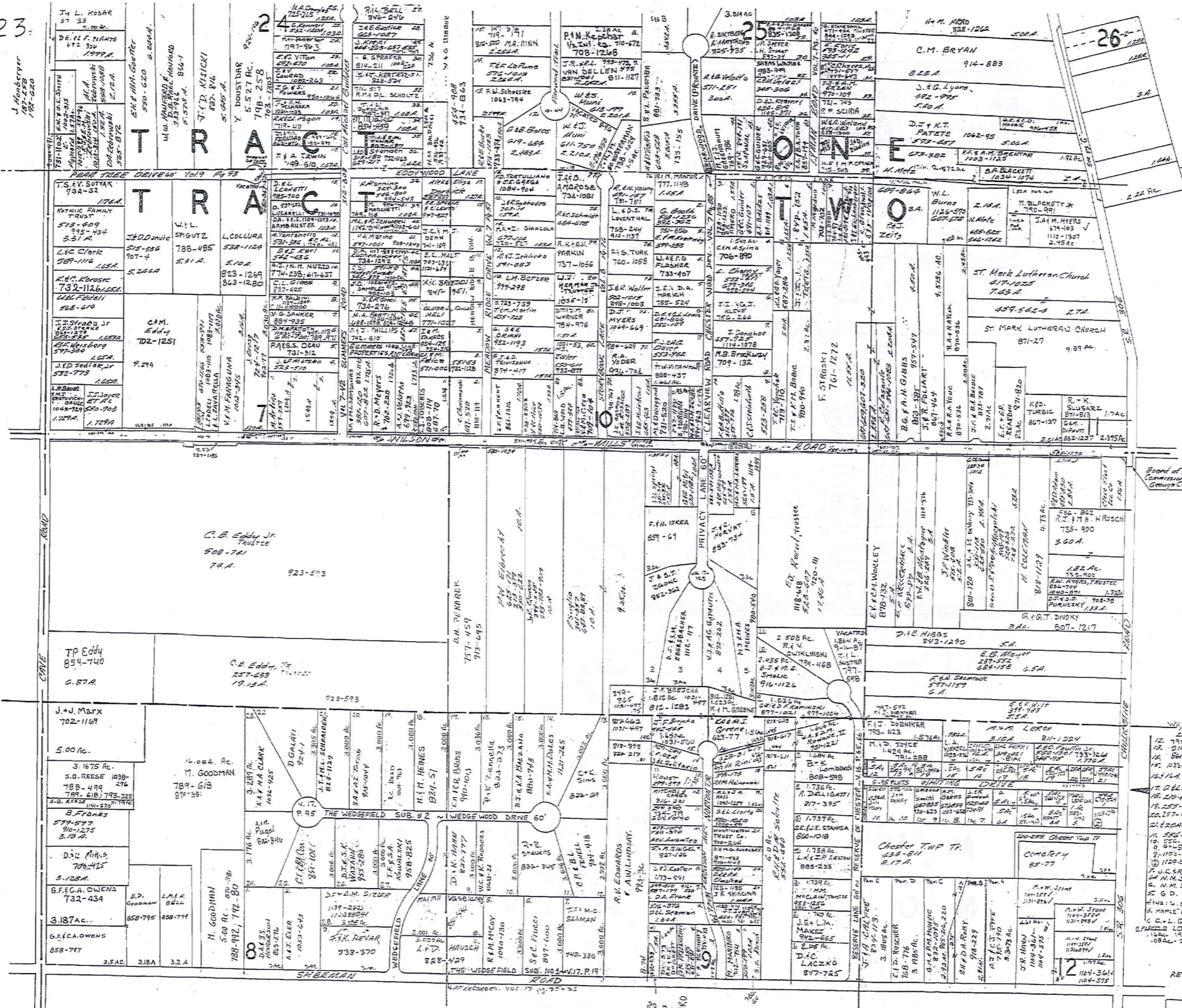

SCALE IN 1/10 OF AN INCH
1-800-345-7334

SCALE 1" = 300

Indicates survey on file with tax map dept

* Inadequate description

WHITING ALLOTMENT - VOL 6-95
 12. 791-288
 13. 210-700
 14. 103-976
 15. 103-976
 16. 103-976
 17. 103-976
 18. 103-976
 19. 103-976
 20. 103-976
 21. 103-976
 22. 103-976
 23. 103-976
 24. 103-976
 25. 103-976
 26. 103-976
 27. 103-976
 28. 103-976
 29. 103-976
 30. 103-976
 31. 103-976
 32. 103-976
 33. 103-976
 34. 103-976
 35. 103-976
 36. 103-976
 37. 103-976
 38. 103-976
 39. 103-976
 40. 103-976
 41. 103-976
 42. 103-976
 43. 103-976
 44. 103-976
 45. 103-976
 46. 103-976
 47. 103-976
 48. 103-976
 49. 103-976
 50. 103-976
 51. 103-976
 52. 103-976
 53. 103-976
 54. 103-976
 55. 103-976
 56. 103-976
 57. 103-976
 58. 103-976
 59. 103-976
 60. 103-976
 61. 103-976
 62. 103-976
 63. 103-976
 64. 103-976
 65. 103-976
 66. 103-976
 67. 103-976
 68. 103-976
 69. 103-976
 70. 103-976
 71. 103-976
 72. 103-976
 73. 103-976
 74. 103-976
 75. 103-976
 76. 103-976
 77. 103-976
 78. 103-976
 79. 103-976
 80. 103-976
 81. 103-976
 82. 103-976
 83. 103-976
 84. 103-976
 85. 103-976
 86. 103-976
 87. 103-976
 88. 103-976
 89. 103-976
 90. 103-976
 91. 103-976
 92. 103-976
 93. 103-976
 94. 103-976
 95. 103-976
 96. 103-976
 97. 103-976
 98. 103-976
 99. 103-976
 100. 103-976

JANUARY, 1998
RELATIVE REPRESENTATION

A	B	C	D
E	F	G	H
I	J	K	L
M	N	O	P

CHESTER, F

213

SCALE IN 1/10 OF AN INCH
1-800-345-7334

TRACT ONE

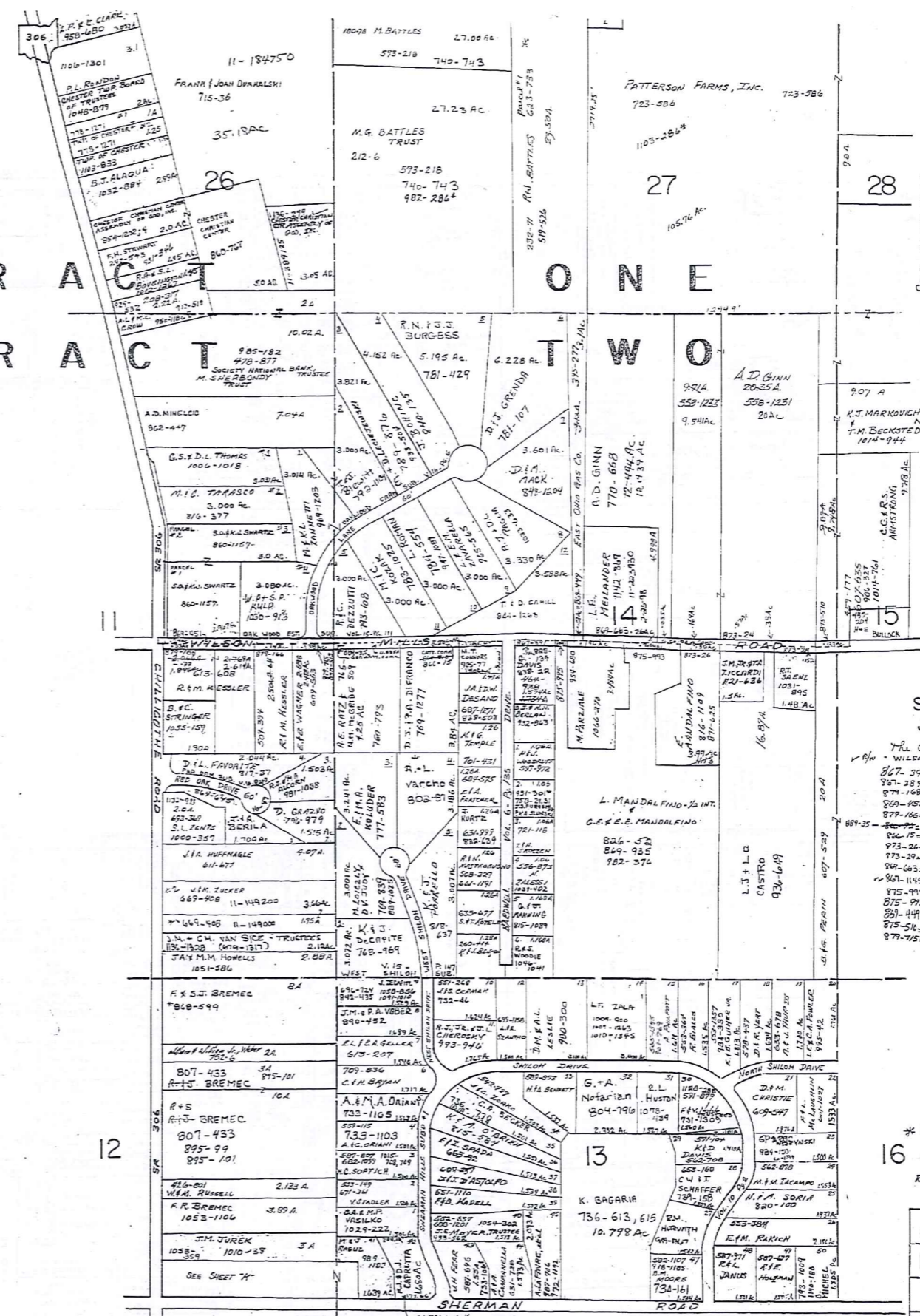

SEE MAP 'H'

SCALE 1"=300'
JAN. 1, 1996

REL. BEAUGA CO. Bd. of COMMISSIONERS
vs. WILSON MILLS CO.
867-391/2 .16AC
867-389 .16AC
871-108 .22AC
869-951 .27AC
877-166 .14AC
887-22 .23AC
887-18 .20AC
873-26 .12AC
873-29 .12AC
867-663 .22AC
867-1145 .17AC
875-993 .20AC
875-995 .09AC
881-444 .13AC
875-516 .12AC
877-755 .13AC

✓ indicates survey on file with tax map dept.

* INADEQUATE DESCRIPTION /
JANUARY, 1998
RELATIVE REPRESENTATION

A	B	C	D
E	F	G	H
I	J	K	L
M	N	O	P

306

CHESTER G

SCALE IN FEET OF AN INCH

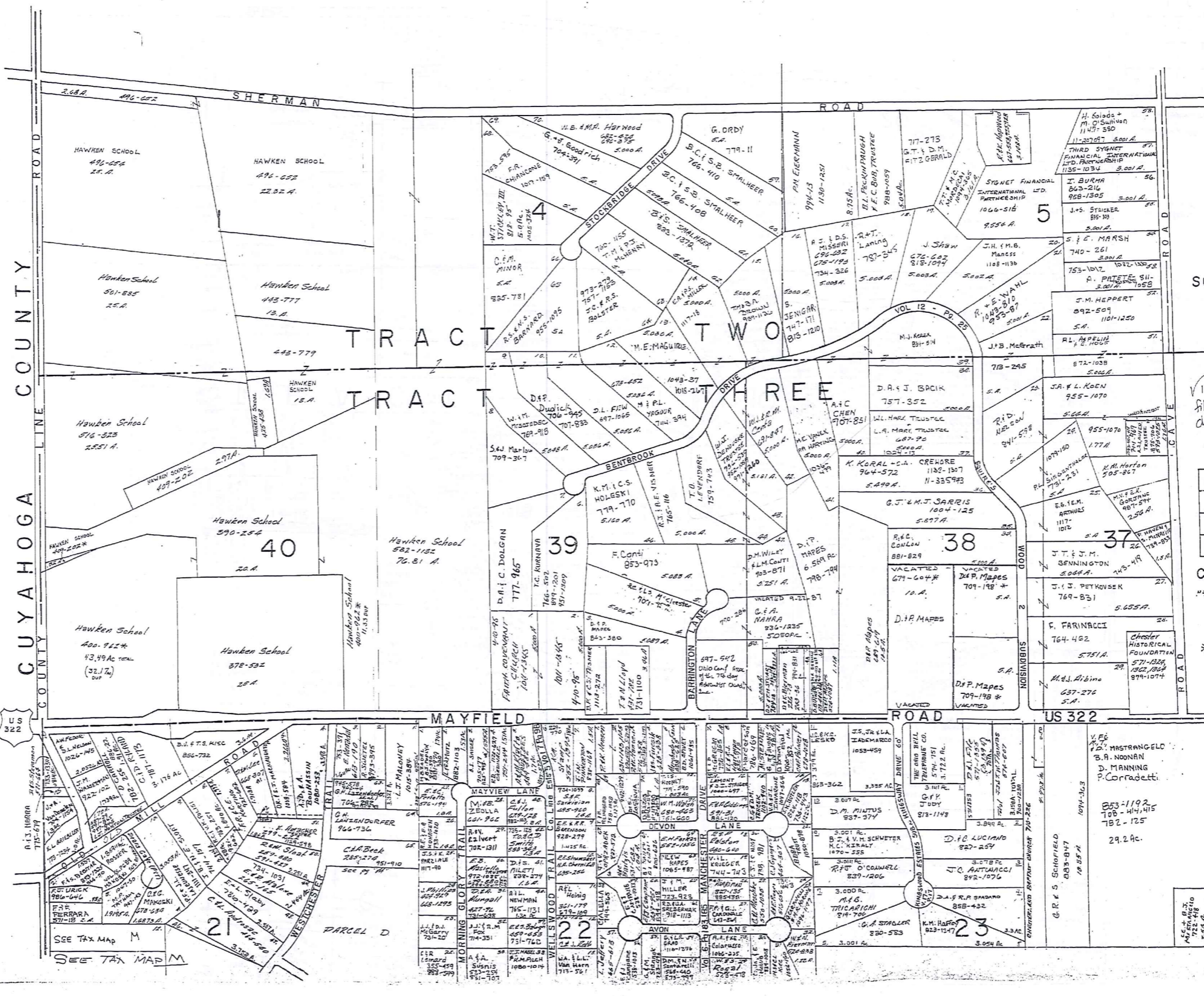

SCALE 1"=300

Indicates Survey on file with tax map Dept.

JANUARY 1, 1998

A	B	C	D
E	F	G	H
J	K	L	
M	N	O	P

CHESTER !
RELATIVE REPRESENTATION

* Inadequate description

23H	F.P.A.N. FERRARA	494-447	49 T.O. MAROUS	550-1185	875-844
24	D.L. TARTARILE	955-1101	50 FOP ACZEL	386-127	735-1234
25	R.M. J.M. VANRIVER	1000-97	51 RBL FRANK	509-154	
26	CHESTER TWP. 22 nd TR.	1044-1228	52 M.L. MANVELLA	1057-604	1044-605
27	H.W.H. BARBRE	505-584	53 FBN WISCH	307-145	953-200
28	D.L. DILLON	730-830	54 M. VERMAN	295-487	
29	EBC BROOKS	335-31	55 R.L. BROWN	320-790	1038-828
30	LARRY R. BROWN	920-1148	56 B.J. BALUCH	278-125	974-685
31	J.B. SPISAK	518-63	57 G.P. PAOLETTO	443-568	810-1145
32	K.S. GREINER	285-352	58 J.B.R. WOODWORTH	315-65	
33	E. KOSZENSKI	599-386	59 JAG PECK	657-358	
34	R.B.F. GAFFNEY	697-707	60 C.P. RIPLEY	778-13	
35	G.M.B.M.L. BURNETT	582-1101	61 T. ALLEN	1041-1105	
36	R. AMMARINO	617-394	62 W.H. HENRICK	1090-268	
37	R.B.P. HASSETT	617-394	63 W.L. MANSFIELD	278-239	1045-741
38	T.S. BARTLETT	617-394	64 J.W. MUNK	689-959	
39	L.T. M. SPRING	1040-594	65 R.A. PINGATORE	886-255	974-1293
40	E.S. + S.G. PACINA	936-1079			
41	W.F. K. DEPTA	812-1247			
42	T.L. + K.E. KRANARZ	703-1378			
43	D.A. GATTO	1038-779			
44	W.D. LUCIANO	488-438			
45	L. HOMES	454-675			

- 700-44000
- O.C.D. 700-647
- 747-802
- 553-892 A. FERRARA .415 AC
- A.D. OLIVERIO 801-2573 2.45 AC
- 621-634 W.B. GILIARDI .007 AC
- H. ROFFRAY 471-41 812-145 0.78 AC
- 734-1083 669-148 3.12 RMBRIDGE 0.732 AC
- 679-1144 A.D. OLIVERIO .17 AC
- 466-58 A.J. HENRY 134-116 .22 AC
- 731-1110 CRA BALICE

(ALL LOTS ARE NEAR PUBLIC PARK ON MAYFIELD)

SCALE IN 1/10 OF AN INCH

1-800-345-7334

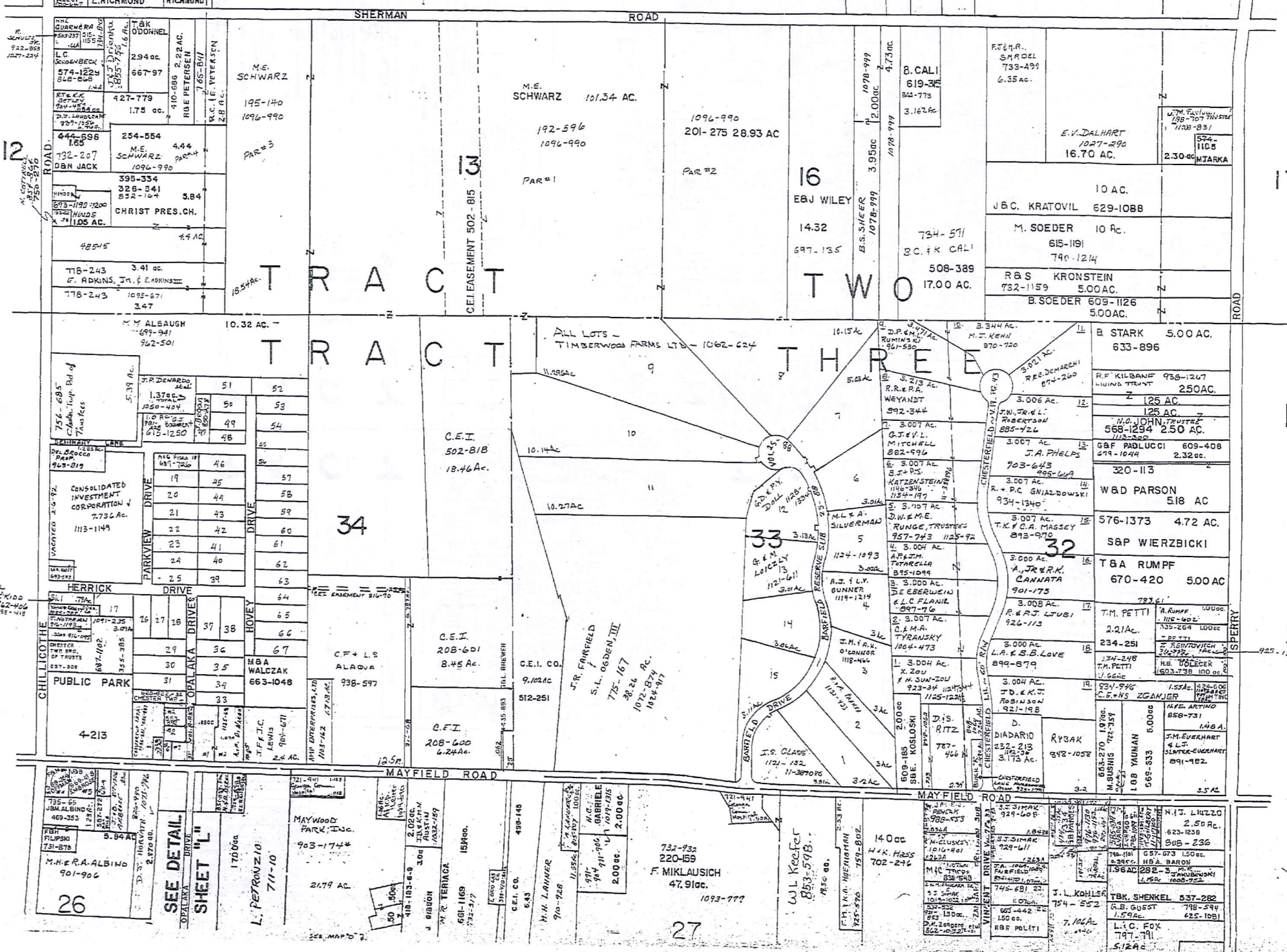

SCALE: 1 inch = 300ft

✓ indicates survey on file with tax map dept.

* Inadequate description

JANUARY 1, 1998
RELATIVE REPRESENTATION

A	B	C	D
E	F	G	H
J	K	L	
M	N	O	P

CHESTER "K"

SCALE IN 1/10 OF AN INCH
1-800-345-7334

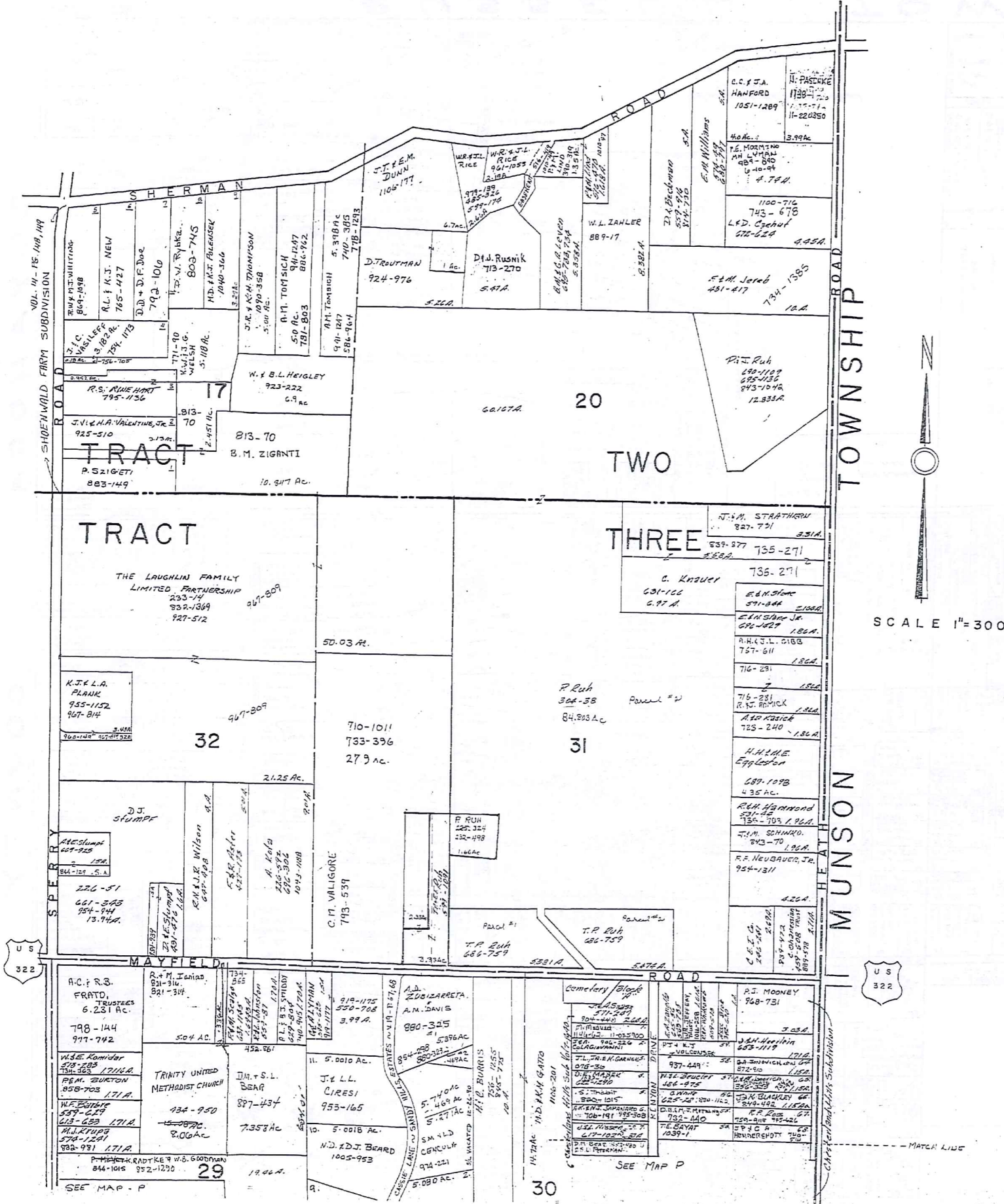

MAYFIELD ROAD US 322

MYRLIN HEIGHTS SUB.

VOL. 3 Pt. 4 PLATS
SCALE 1" = 100'

W. & M. G. ... 667-1187	E. & L. ... 889-194
E.M. KOARAKO 875-1267	S.T. ... 767-159
J.T. WENNER 1045-1274	P.A. ... 934-374
J. BROWN-VALDE 714-556	D.R. ... 113-1343
C.P. STEVENS 703-1270	R.T. ... 1038-402
R.T. ... 846-404	A.H. ... 930-12
A.H. ... 920-119	E.E. ... 199-132
J.E. HOOPER 940-1005	R.T. ... 206-490
R.T. ... 920-130	R. ... 670-1256
R. ... 103-494	D.S. ... 485-324
A.J. ... 988-791	A.E. ... 109-1011
L.E. ... 790-422	M. ... 792-648
H.F. ... 790-578	L.K. ... 836-1051
	L.A. ... 724-21

OPALOCKA DRIVE

J.J. ... 811-1023
R.M. ...
R.S. ...
J.C. ...
L.L. ...

COTTREL DRIVE

J.J. ... 855-1201
P.E. ...
L.L. ...
L.L. ...

CHESTER L

Indicates Survey on file with tax map dept.
* Inadequate description

JANUARY 1, 1993
RELATIVE REPRESENTATION

A	B	C	D
E	F	G	H
I	J	K	L
M	N	O	P

SCALE IN FEET OF AN INCH
1-800-345-7334

CUYAHOGA COUNTY

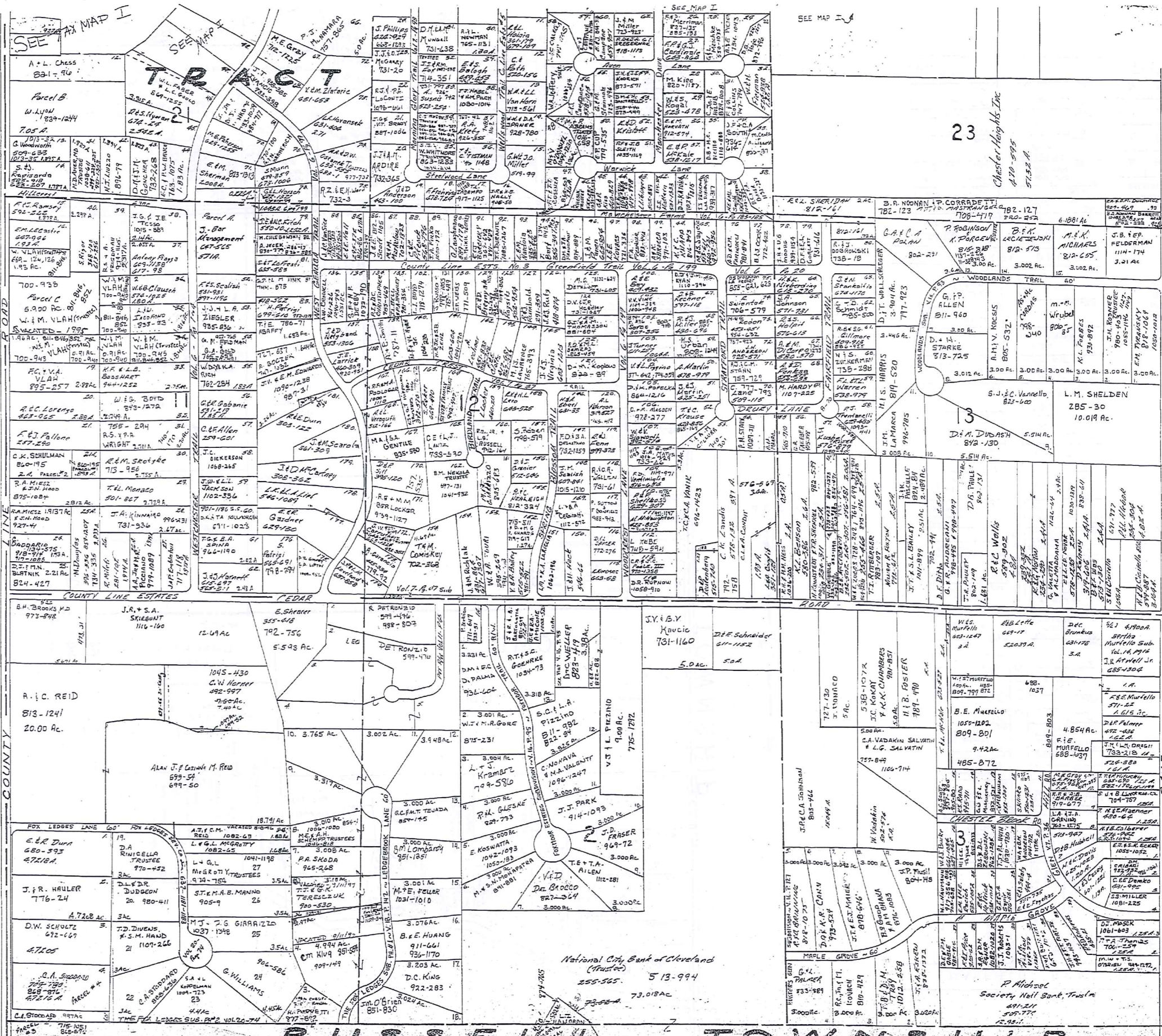

23

Chester Heights Inc
470-595
51322 A

SCALE 1"=300'
JAN. 1, 1998

220

* inadequate description
indicates survey on file with tax dept.

RELATIVE REPRESENTATION

A	B	C	D
E	F	G	H
I	J	K	L
M	N	O	P

CHESTER M

SCALE IN 1/10 OF AN INCH

1-800-345-7334

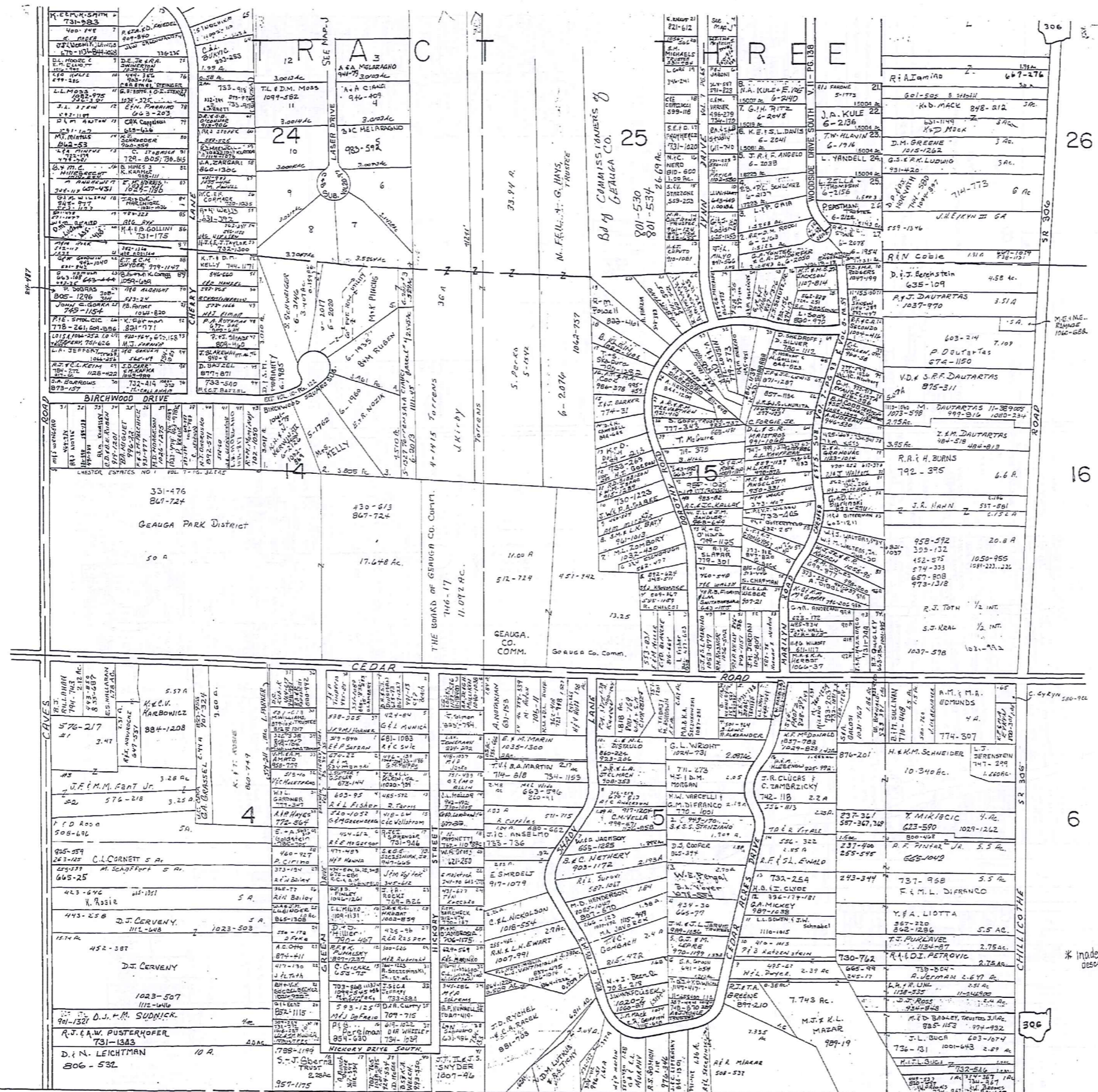

SCALE 1" = 300'

✓ indicates survey on file with tax map dept. JANUARY, 1998 RELATIVE REPRESENTATION

* inadequate description

A	B	C	D
E	F	G	H
I	J	K	L
M	O	P	

CHESTER N

SCALE IN 1/100 OF AN INCH

1-800-345-7334

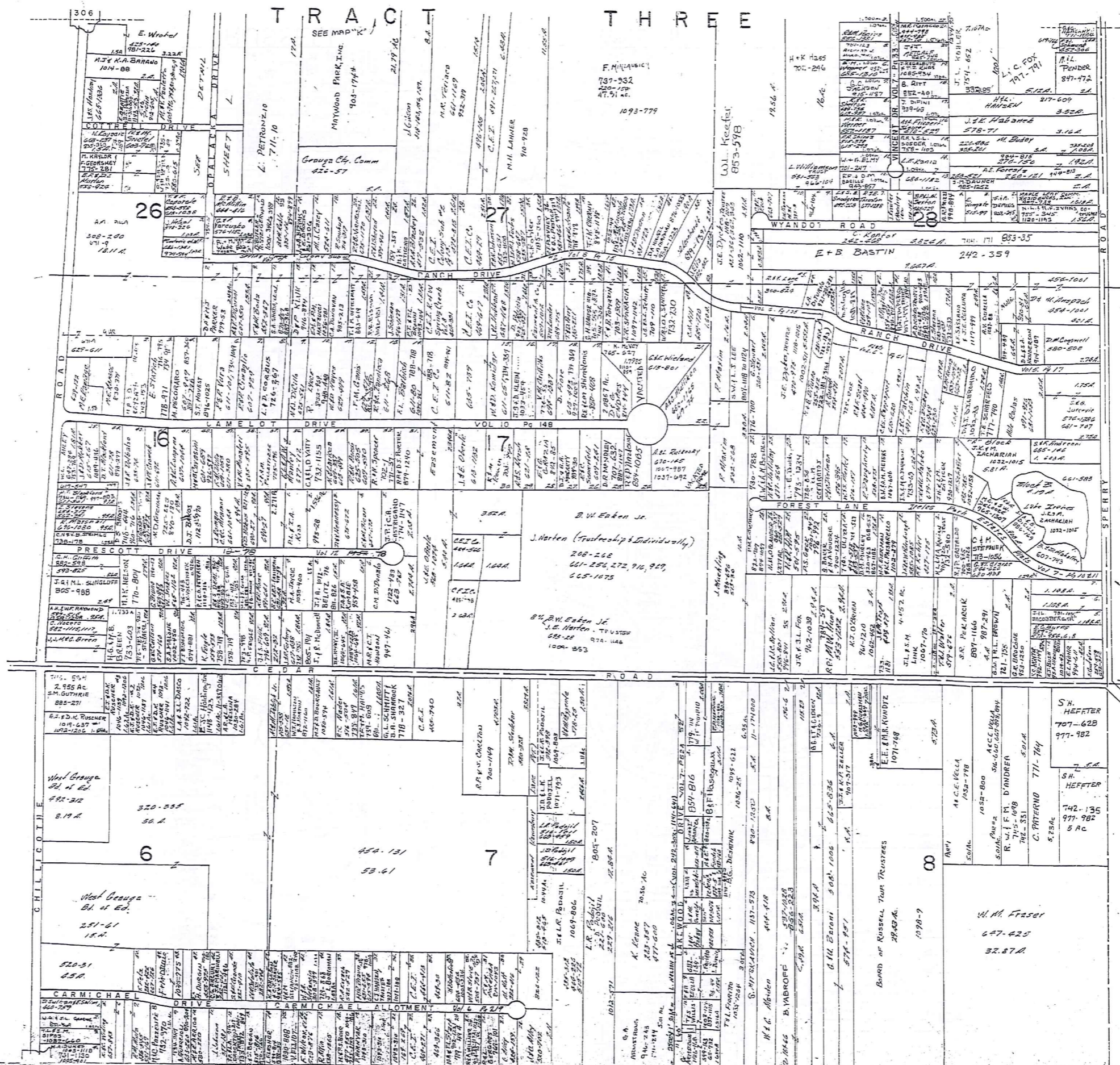

SCALE 1" = 300'

222

SHROGER SURVEY 46.6 P. 29 PLATS
S. EL. M.A. CANTON 201-514
S. EL. MARE 994-611
S. E. Gustafson 259-299, 672-712
S. E. C. Burns 259-7 578-264, 8
S. J. L. Jacobberger 781-1594

* Inadequate description
/ indicates survey on file with tax map
Sept. JANUARY 1, 1995
RELATIVE REPRESENTATION

A	B	C	D
E	F	G	H
I	J	K	L
M	N	O	P

CHESTER O

SCALE 1/4" = 100' (vertical)

1-800-345-7334

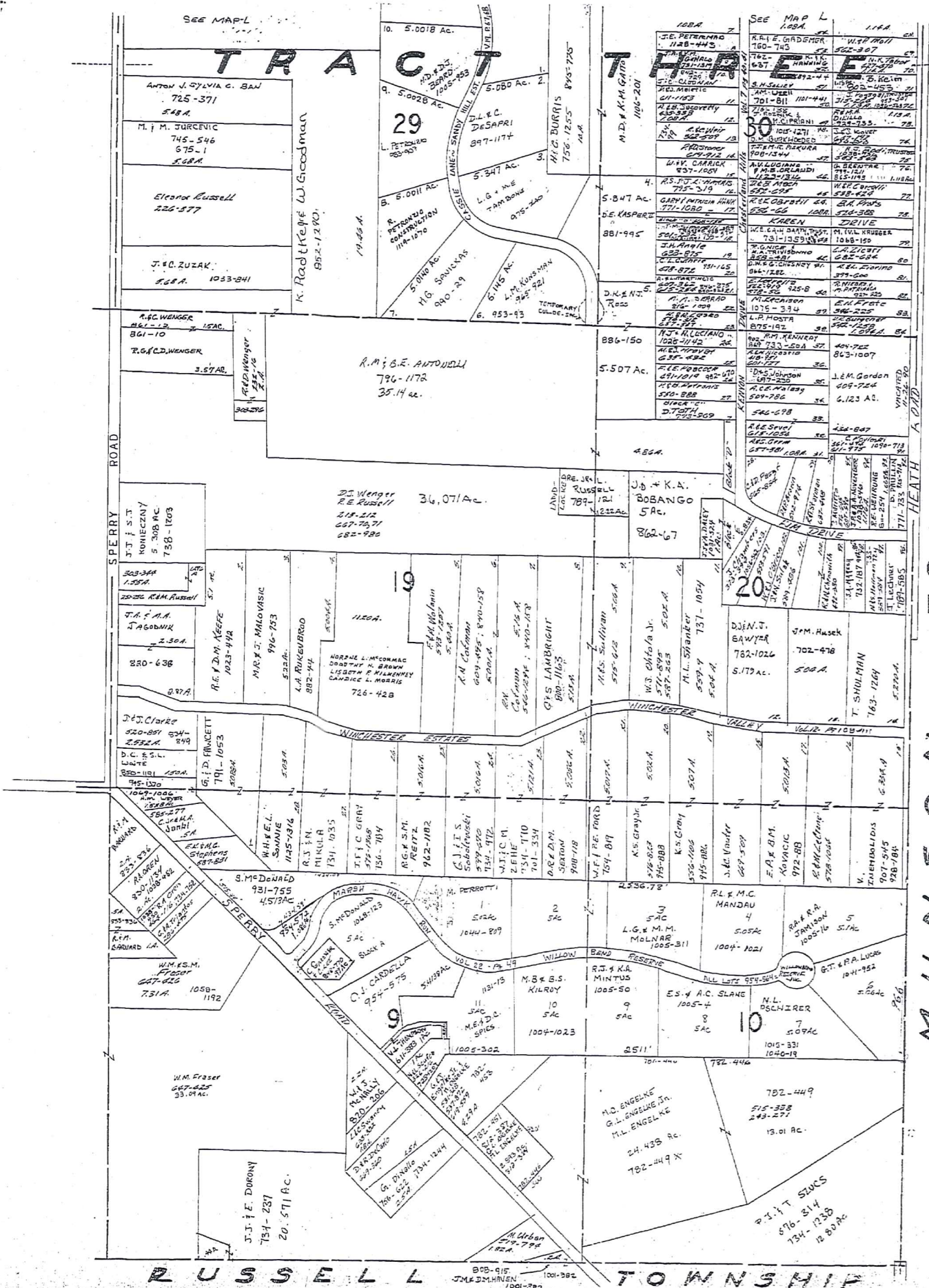

MUNSON TOWNSHIP

SCALE 1" = 300'

JANUARY 1, 1995

RELATIVE REPRESENTATION

* Inadequate description
 ✓ indicates survey on file with Tax map dept.

A	B	C	D
E	F	G	H
I	J	K	L
M	N	O	

CHESTER P

Explanation and Use Sheet for Geauga County, Ohio

A

SAMPLE (PARTIAL) COUNTY INDEX MAP

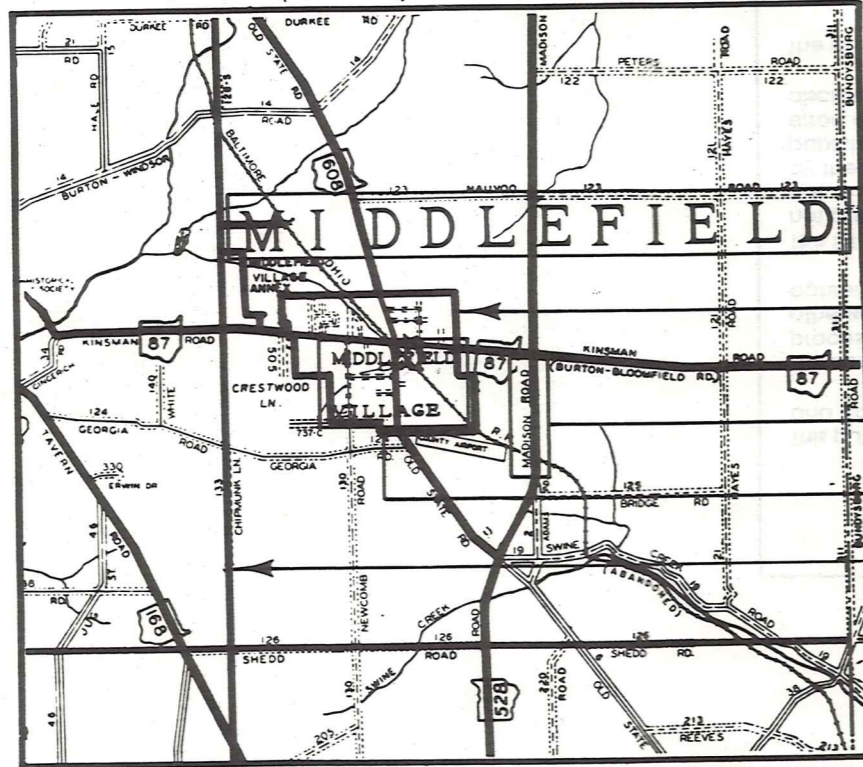

SAMPLE (PARTIAL) MUNICIPALITY INDEX MAP

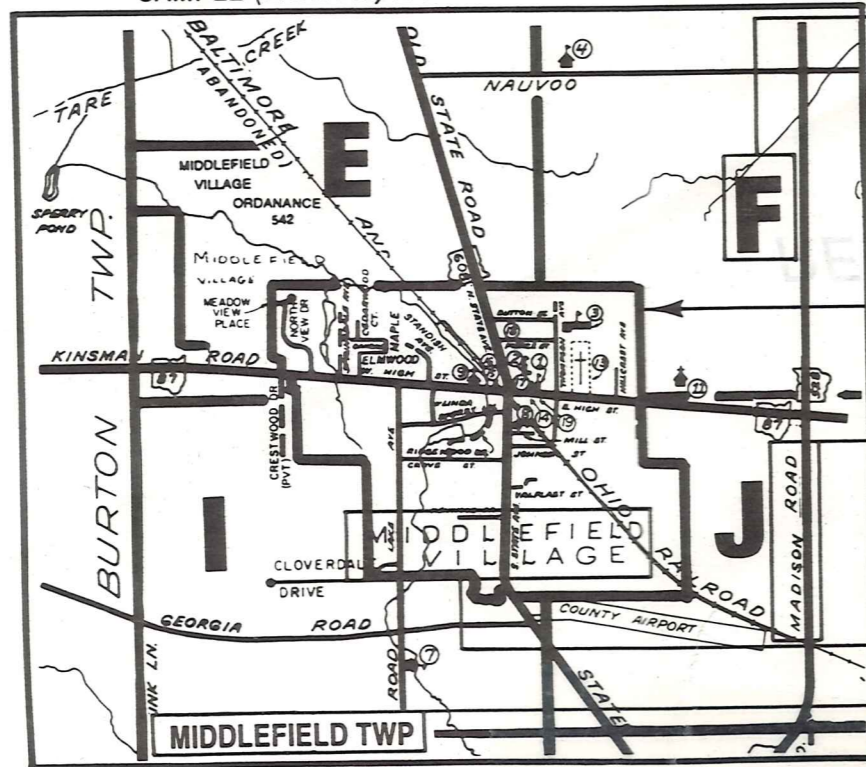

SAMPLE (PARTIAL) MAP PAGE

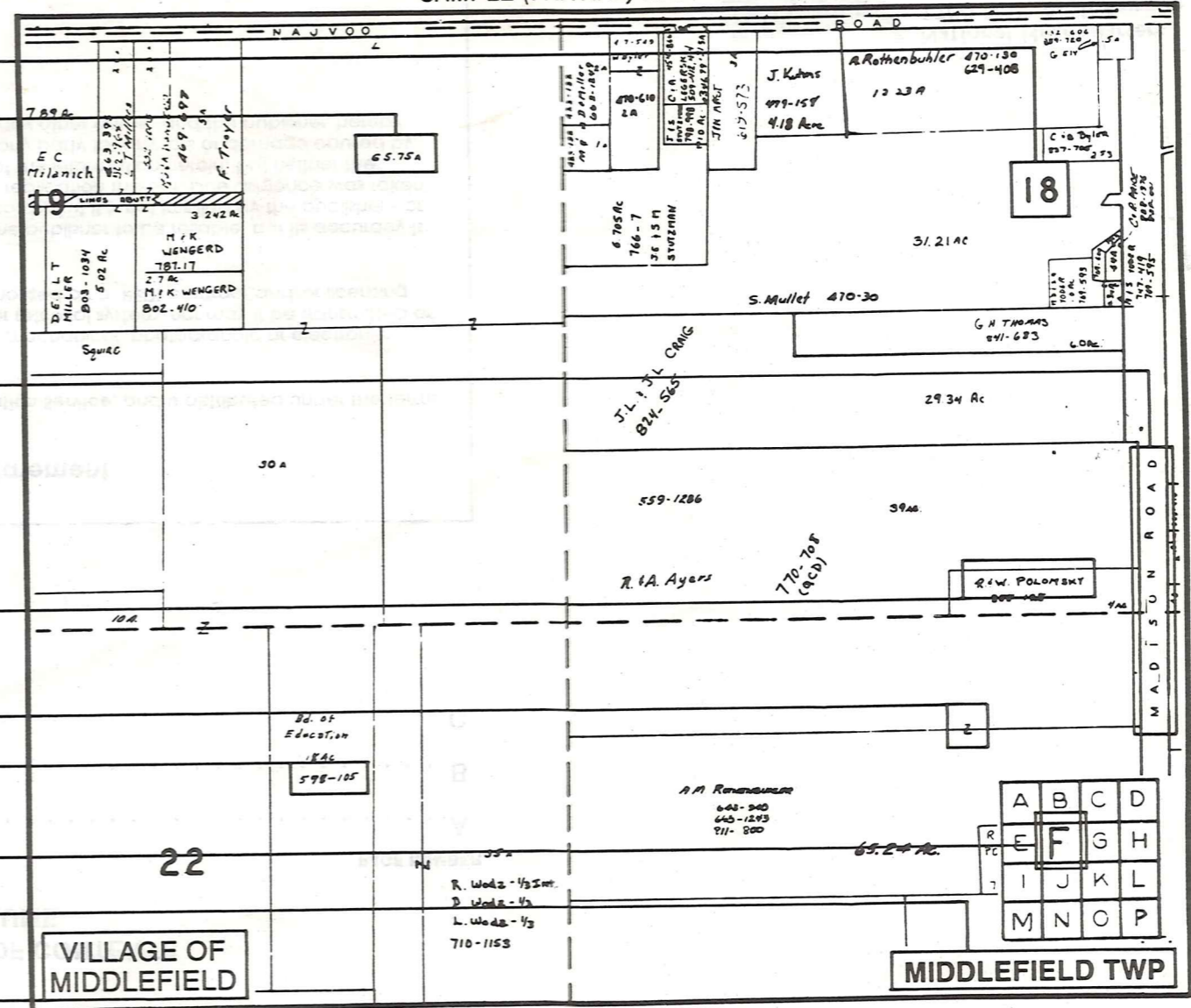

- Tract Lot Number
- Acreage
- Township Name
- Village Boundary
- Street Name
- Village Name
- Township Boundary
- Owners Name
- Denotes Continuous Ownership
- Deed Book & Page
- Map Page Number
- Township Name
- Village Name

- Village Boundary
- Street Name
- Village Name
- Township Name

USE OF THE MAP VOLUME

1. LOCATE THE GENERAL AREA OF INTEREST ON THE COUNTY INDEX MAP AND NOTE THE MUNICIPALITY NAME (TOWNSHIP OR VILLAGE).
 2. REFER TO THE TABLE OF CONTENTS AND NOTE THE BEGINNING ATLAS PAGE NUMBER FOR THE MUNICIPALITY OF INTEREST.
 3. TURN TO THE PAGE INDICATED, ON THIS PAGE WILL APPEAR AN INDEX MAP FOR THAT MUNICIPALITY.
 4. LOCATE THE GENERAL AREA OF INTEREST AND NOTE THE MAP PAGE NUMBER. THIS MAY BE EITHER A LETTER OR A NUMBER.
 5. MAP PAGES ARE IN ALPHABETICAL (OR NUMERICAL) SEQUENCE FOLLOWING THE MUNICIPALITY INDEX MAP. FOLLOW SEQUENCE TO THE MAP PAGE INDICATED.
 6. LOCATE SPECIFIC PARCEL OF INTEREST AND NOTE THE DESIRED INFORMATION.
- NOTE: ON SOME MAPS YOU MAY BE REFERRED TO A DETAIL SHEET SHOWING AN ENLARGEMENT OF THE AREA. THESE MAPS ARE FOUND AT THE END OF THE REGULAR MAP PAGES IN EACH MUNICIPALITY IN EITHER ALPHABETICAL OR NUMERICAL SEQUENCE.
- NOTE: CHARDON VILLAGE HAS TITLE SHEETS. TO LOCATE OWNERS NAME, NOTE THE PARCEL NUMBER, REFER TO THE TITLE PAGE FOLLOWING THE MAP OF INTEREST, FOLLOW NUMERICAL SEQUENCE TO THE PARCEL NUMBER OF INTEREST AND NOTE THE DESIRED INFORMATION. IN ALL OTHER MUNICIPALITIES THE OWNERS NAME APPEARS ON THE MAP PAGE.